



CHOICE & SUCCESS
CNS-2
INC.

INTERNATIONAL LANGUAGE SCHOOL



Why choose
CNS2 ?



Test Results

Listening

8.5

Reading

9.0

Writing

7.0

Speaking

7.0

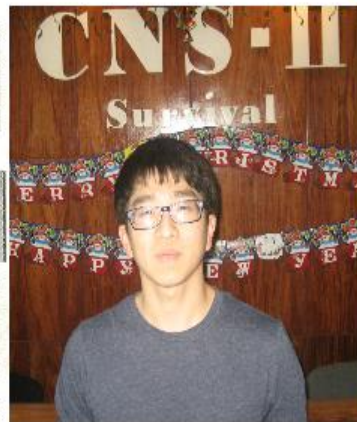

Overall
Band Score

8.0

Survival
CNSII

Test Results

Listening

7.5

Reading

8.5

Writing

6.5

Speaking

7.0

Overall
Band Score

7.5



Survival
CNSII

Date of Birth	24/01/1985	Sex	MT	F	Score Code	Private/Candidate	
Country of Regional Origin	JAPANESE	First Language	JAPANESE				
Previous IELTS Y/N	N	Previous Test Date					
Test Results							
Listening	7.5	Reading	8.5	Writing	7.0	Speaking	6.5
						Overall Band Score	7.5

Listen 7.0

Reading 8.0

Writing 7.0

Speaking 6.5



overall
7.5

Survival
CNSII



01

About CNS - 2 Manager

CNS2 MANAGER



**President
Mr. Anton**



**General Manager
Mr. John**



**Chinese & Taiwanese
Student Manager
Mr. Stan**







**Vietnamese
Student Manager
Mr. Brian**







**Japanese
Student Manager
Ms. Miruko**





JOHN

	Yh5165
	Yh5056
	Yh5165
	Yh5165
	0945 600 6911





STAN

	Cctseng6303
	Cctseng6303
	Decctseng
	Cctseng6303
	0977 426 8610

BRIAN

	Briantran
	Briantran121192
	Briantran121192
	Brian2508
	0956 087 8692

MIRUKO

	Miruoic
	Miruoic
	Miruoic
	Miruoic
	0956 2859 797

M A N A G E R C O N T A C T

02

ABOUT CNS2 CREW



<https://www.facebook.com/CNS2EnglishSchool/>

CNS2 Family



Administrator



- **Processing Visa**
- BRT reservation
- **Maintenance**



Teacher



- Teaching
- Make Schedule



Employee



- Cleaning
- Laundry
- Kitchen

CNS2 Location

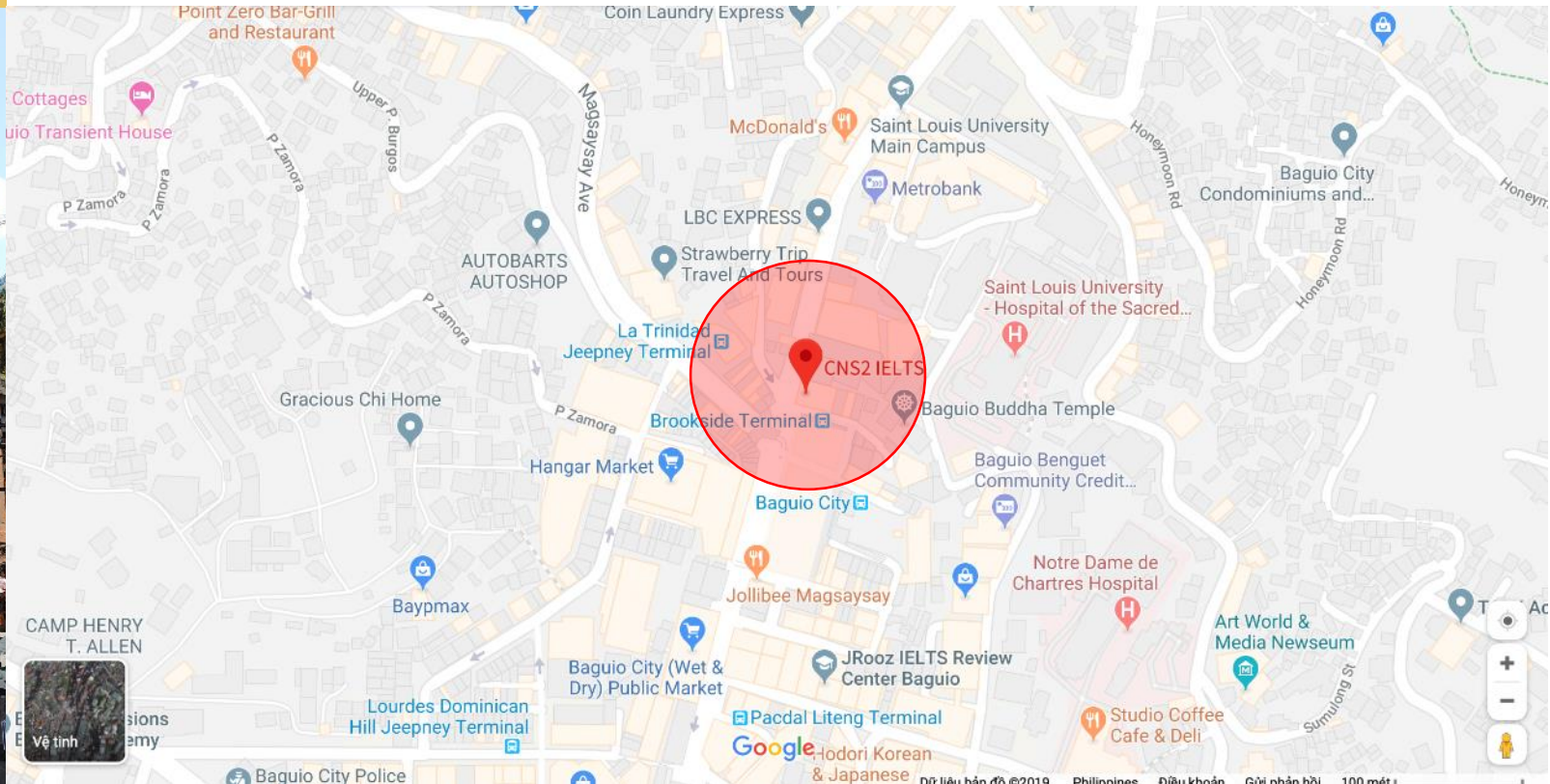

<https://goo.gl/maps/vgquqdYveCRd7pg6A>

CNS2 Layout

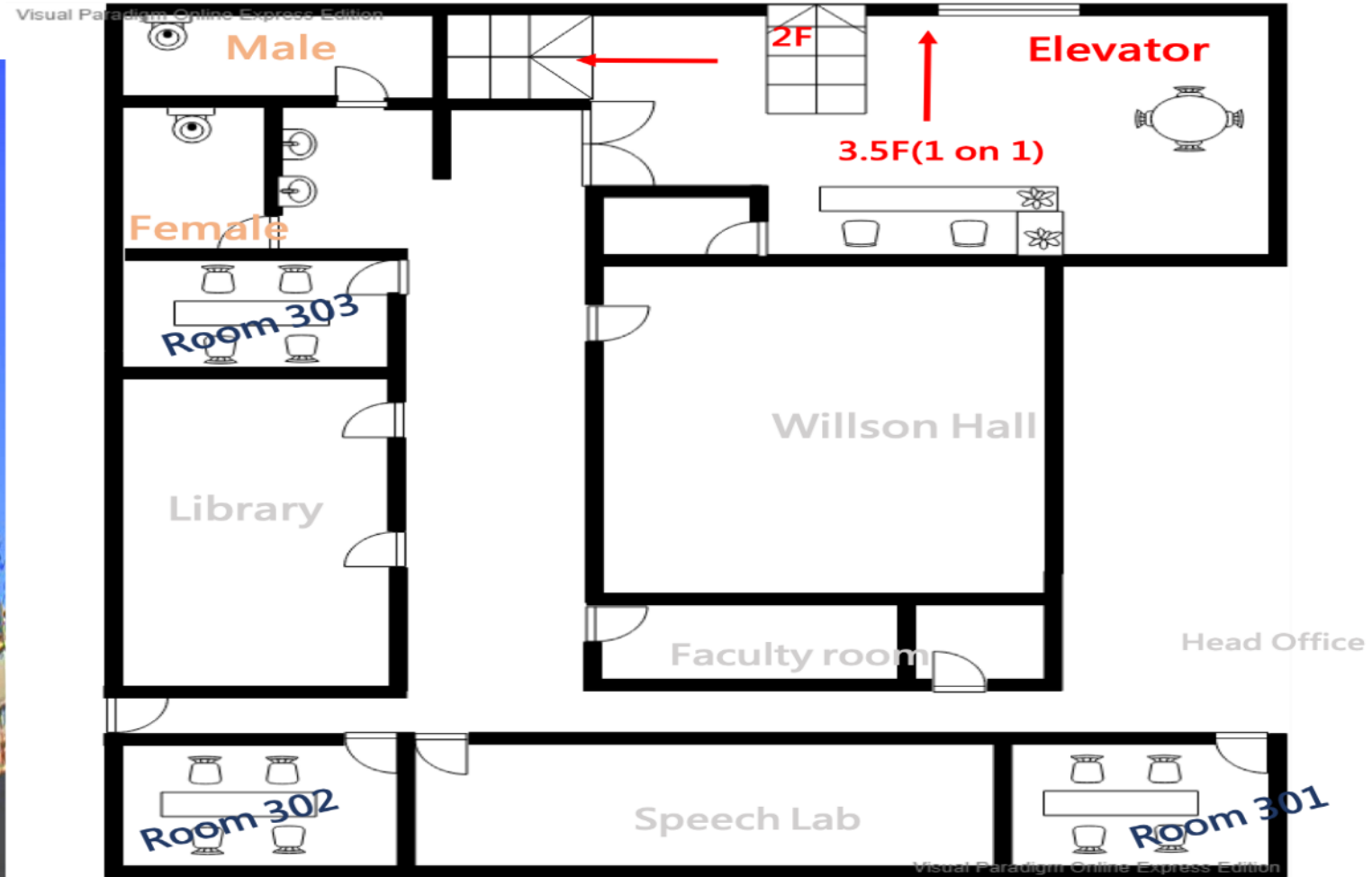
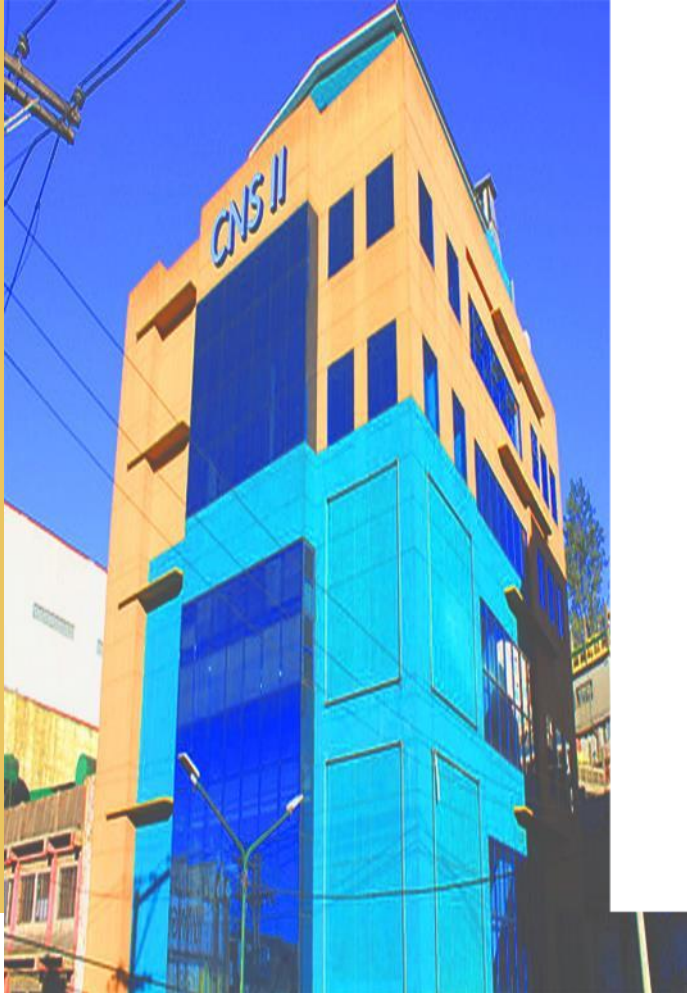

<https://goo.gl/maps/vgquqdYveCRd7pg6A>

CNS2 Layout

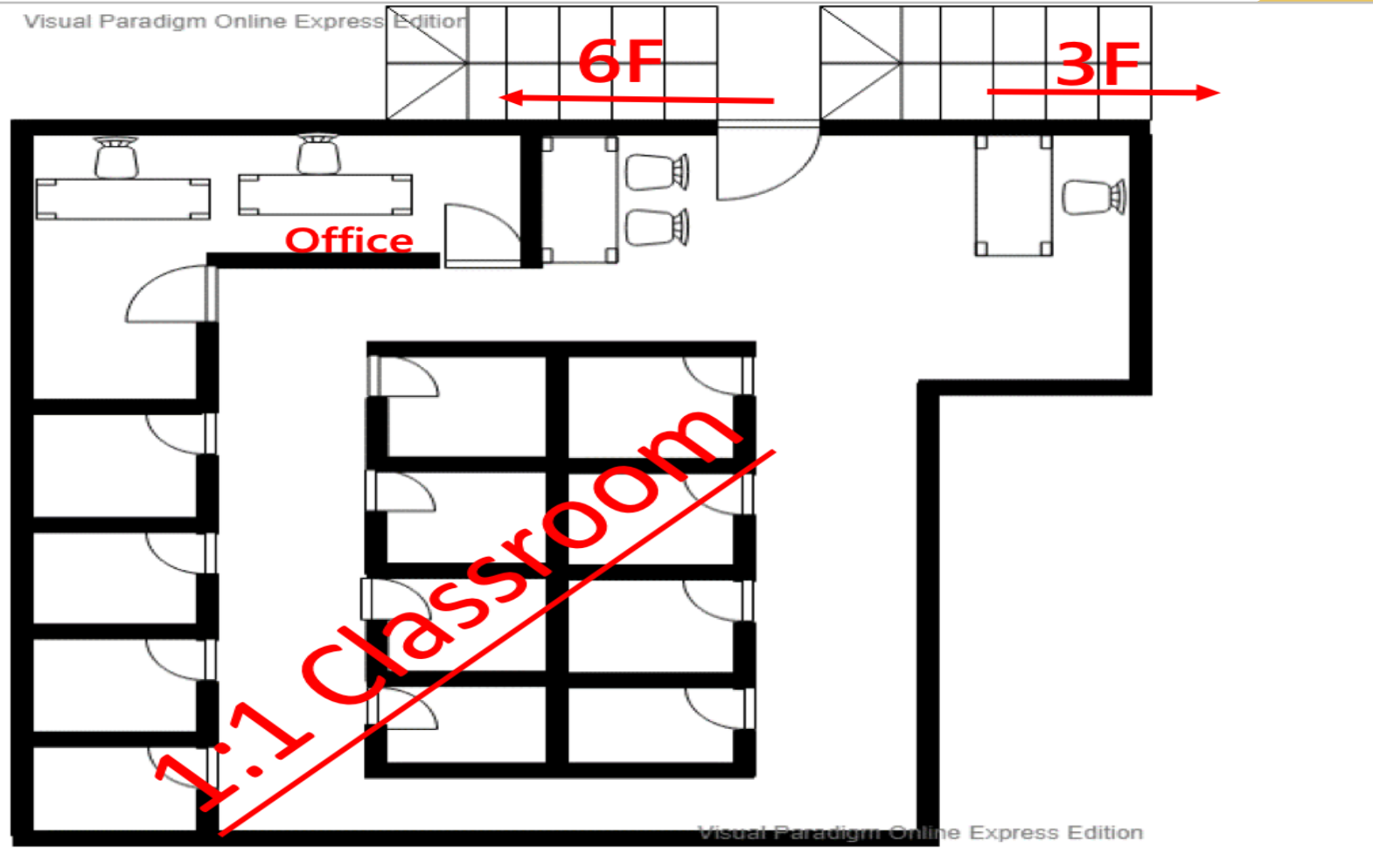

<https://goo.gl/maps/vgquqdYveCRd7pg6A>

CNS2 Layout

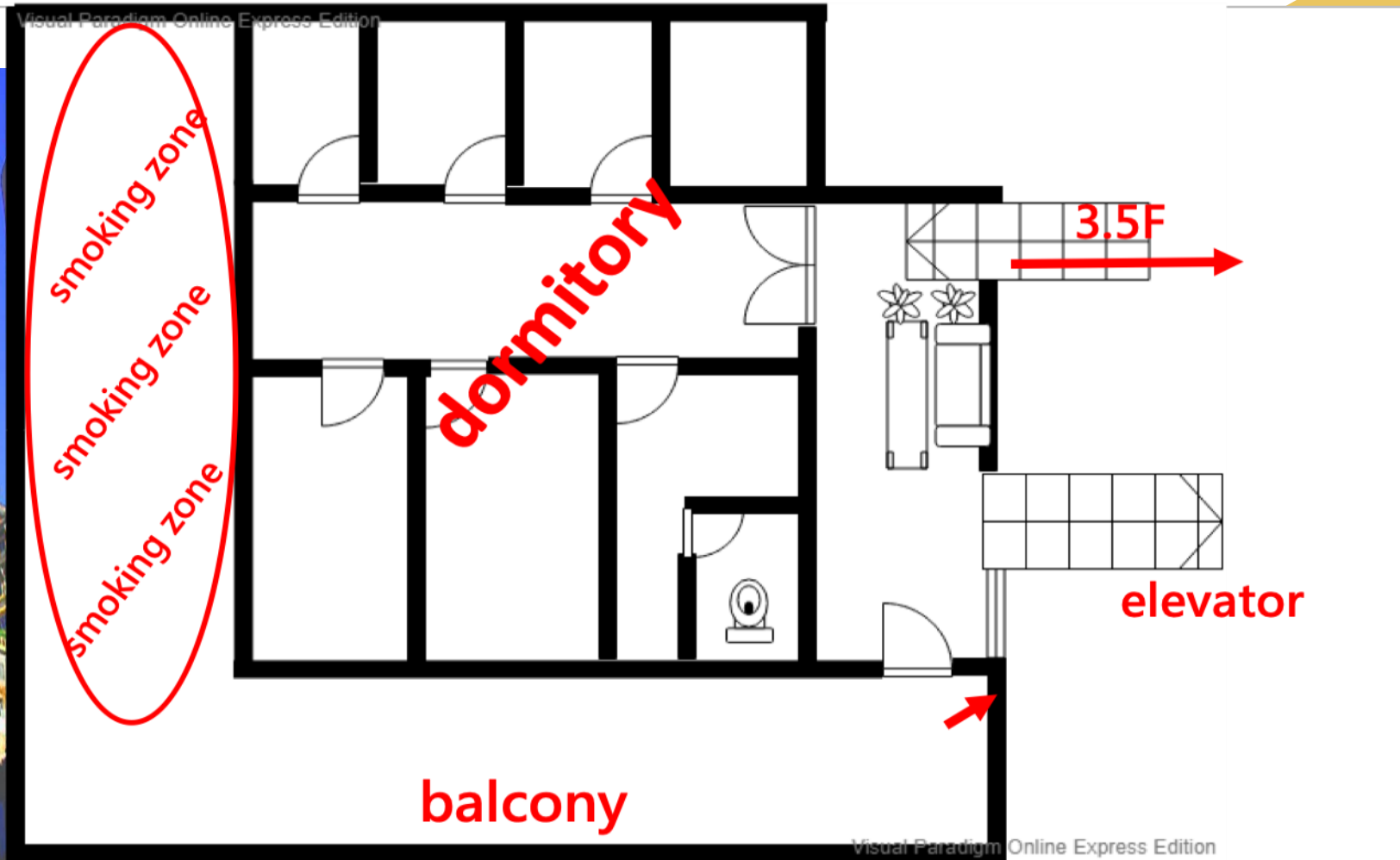
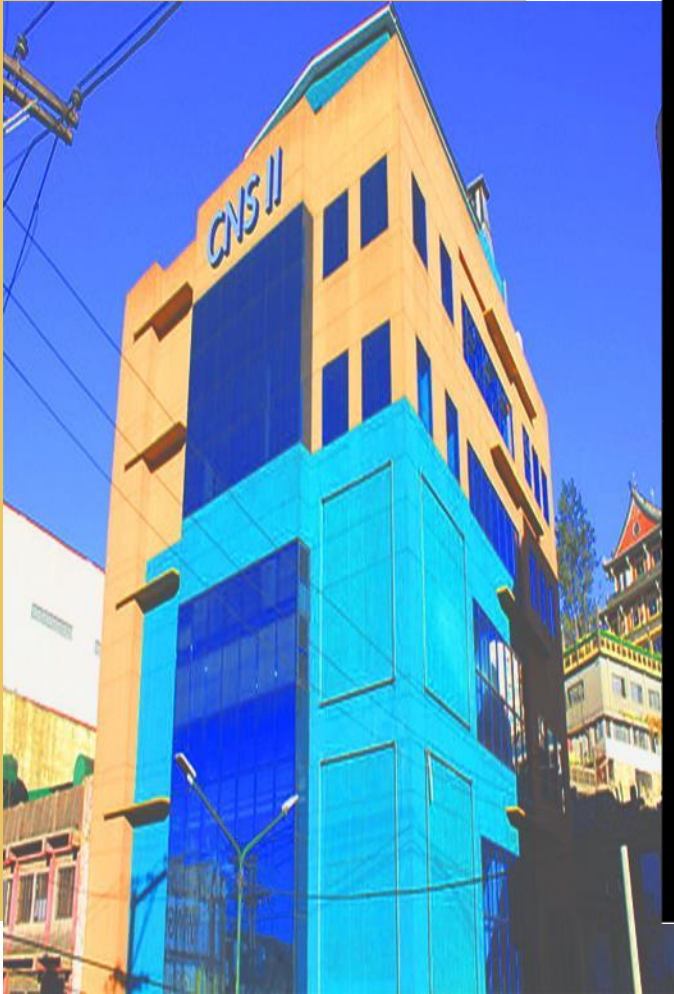

<https://goo.gl/maps/vgquqdYveCRd7pg6A>

ABOUT TIMELINE

03

Demo Class Schedule



May & June						
Sun	Mon	Tues	Wed	Thur	Fri	Sat
19	20 National Holiday	21 Firstday of the Term	22	23	24 -V.T	25 BRT&IDP
26	27 The last day of the extension	28	29	30	31 -V.T	June.1st
2	3	4	5	6	7	8 -Class Day -V.T
9	10	11	12 National Holiday	13	14 -V.T The lastday of the Term	15
16	17 Firstday of the Term	18	19	20	21 -V.T	22
23	24	25	26	27	28 -V.T	29

We guarantee 19days of class schedule

(When you travel **out of the Baguio city** during weekend, you must fill out the **travel consent form** and **get permission from the General Manager**. Moreover, if it is not a vacation you must come back before the curfew time).

Vacation

- From the last day to the day before First day.
- Fill out the travel Form
- You can stay overnight **only** during the vacation. (**You cannot stay out overnight in Baguio city.**)

Note:

Travel is only allowed in the end of the term (Friday night until Sunday 9pm)

Today's Schedule (SUNDAY)



01

Photoshoot For Visa

2x2, 60pesos, no hat, no glasses

02

ATM / Exchange

Public market- - Better Rate

Payment Notice



Classification	Amount (currency: peso)			
	Weeks	Amount	Accumulated Amount	Visa Extension
Visa 59Days	8w	3,440	3,440	1st
	12w	4,710	8,150	2st
	16w	2,740	10,890	3st
	20w	2,740	13,630	4st
	24w	2,740	16,370	5st
SSP	6,300 (for 6months validity)			
Deposit	2,500			
Management Fee	1,000 per month			
ACR I-card	3,300 (for 12months validity)			

New students should pay this on the 1st day of weekdays

• Visa 1st extension	: 3,440
• SSP	: 6,300
• Deposit	: 2,500
• Management fee	: 1,000 per month
• Textbook fee	: 500~1,000
Total	: 12,240 + @

RECEIPT
No. 0012849 Date: 03/18/19
RECEIVED FROM STAFF
the sum of pesos _____
as payment for Management Fee
P 120 1000 X 1.5(month)
Signature

RECEIPT
No. 0012851 Date: 03/18/19
RECEIVED FROM STAFF
the sum of pesos _____
as payment for SSP
P 630
Signature

RECEIPT
No. 0012850 Date: 03/18/19
RECEIVED FROM STAFF
the sum of pesos _____
as payment for DEPOSIT
P 250
Signature

Please pay all necessary fees at reception before Monday 13:30

Tomorrow's Schedule (MONDAY)



Time	Schedule
07:30~07:50	Breakfast
08:30~12:20	Level Test (R/W/S/L/G), Wilson Hall
12:20~13:30	Lunch and Break (food is provided until 12:50) (You may go out up to Center Mall)
13:30~17:20	Class
17:30~18:20	Academic O.T , Wilson Hall(Athena)
18:20~19:50	Dinner and Break (food is provided until 18:50) (You may go out up to Center Mall)
19:50~22:20	Self Study

Daily Routine



Time	Schedule
07:10	Wake up
07:20~07:30	Morning Test
07:30~07:50	Breakfast
08:30~12:20	Morning Classes
12:20~13:30	Lunch and Break (food is provided until 12:50) (You may go out up to Center Mall)
13:30~18:20	Afternoon Classes (Mock Test)
18:20~19:50	Dinner and Break (food is provided until 18:50) (You may go out up to Center Mall)
19:50~22:20	Self Study

During weekday, you cannot go out, **but the reason for buying food or necessities.**
We allow student to go out during Lunch and Dinner time **up to center Mall**

School Cafeteria & Station120



Meal	Time		Registration	
			Deadline	Place
Breakfast	Class Day	07:30 ~ 07:50AM		
	Weekend & Holiday	08:00 ~ 08:20AM		
Lunch	Everyday	12:20 ~ 12:50PM	Before 10:00AM	2F Cafeteria
Dinner	Class Day	18:20 ~ 18:50PM	Before 14:00PM	2F Cafeteria
	Weekend & Holiday	18:00 ~ 18:30PM		

- During weekend, ***you should write down your name on the paper in the 2F kitchen to register your lunch and dinner.*** Without registration, you cannot eat a meal.
- ***It will be better to register your lunch and dinner at once*** so that you will not forget to register your meal.

Laundry



	Female	Male
Time	8:30a.m	8:30a.m
Place	Gate	Gate
Date	Mon, Wed, Sat	Tue, Thu, Sat
Hat, Cap, Shoes, Bag, High price of clothes (x)		



Weekly Test

New students

IELTS :

Starting from the **first week**

Pre-IELTS/ESL:

Starting from the **3rd week**

Schedule

Will be posted billboard

(No group class is provided on the Weekly test day)



Time

07:20 ~ 07:30

Place

1st Term : Wilson Hall

2nd Term : Speech lap

IELTS Listening

Exam 10questions

1st day of the term:
No Morning Test

Morning Test
(Mandatory)



Speaking Exam

**3 times
in a week**

(Check your schedule)

**(Wait in the library
or classroom.
Teacher will call you)**



Mock Test

Speaking recording

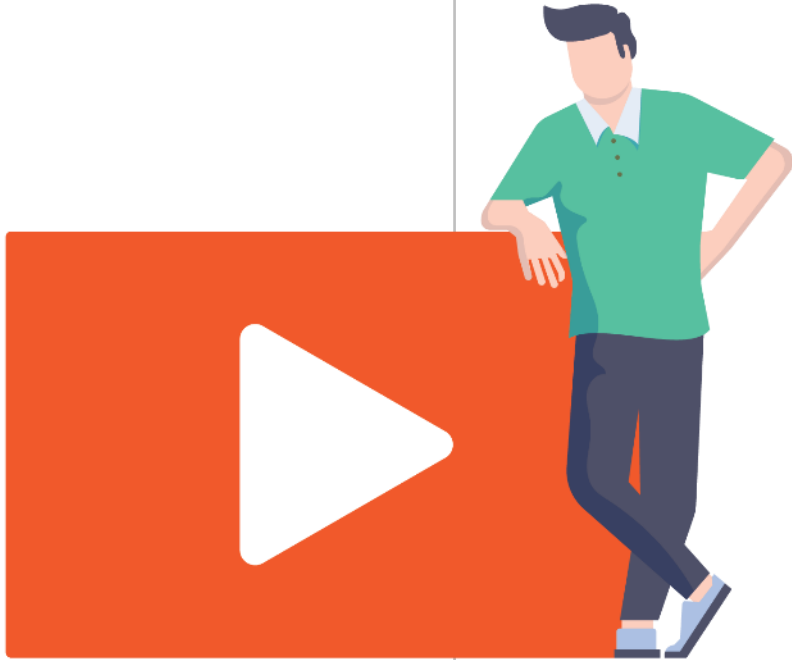

**Your file will be deleted on
the last day of the term**

CNS2

**DO NOT ALLOW
GET SPEAKING FILE OF
OTHER STUDENTS.**

Self Study

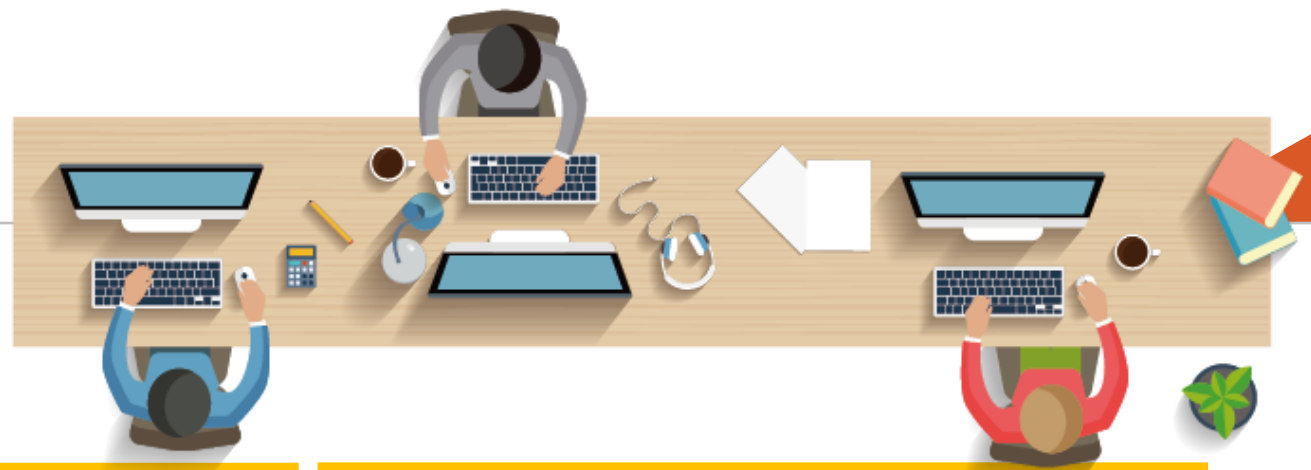

From 19:50 to 22:20

- * Managers & Guard **will count**
- * Choose any seat available but **One**
- * Responsible for Own belonging
- * **Nothing** on the top shelf

3Floor (Library, Group class)

3.5Floor (1:1 class room)





Belonging

Take care of your own belonging.

EX: Cell phone, Money, Laptop, etc....

Class Schedule



Timeline	Tommy
08:30~09:20	Anne
09:30~10:20	Speaking
10:30~11:20	Hydie
11:30~12:20	
13:30~14:20	AI
14:30~15:20	Reading(T.Lara)
15:30~16:20	Pronunciation

Name of teacher

: One & One Class (3. 5F)

Name of subject

: Group class(3F)

IELTS, Pre-IELTS, ESL

REAL IELTS



DEADLINE

Before 3 weeks

WRITTEN EXAM

Pick up – Sign your name

BRT & IDP

CHECK !!!

The date & Place of your
Spaking test
(Through your E – mail)

ABSENT (Real IELTS Day)

No make up class

GRADUATION



Before graduation

Buy **Joy bus**(to T3) / **Victory liner**(to Pasay)
ticket (two weeks ago)



Graduation day (Friday)

1. Request a **deposit** and **passport** from the counter before 3 pm on the day of graduation
2. The deposit will be deducted for all **textbook fee** or **penalty** during the term.
3. Organize your room, and the seat in the library, make sure nothing left here
4. Return your room key to Ma ' am Neirey (Reception Desk)



Leaving school (Saturday)

1. You need to take the taxi **one hour before the bus departure time**
2. Leaving dormitory **before 1 pm**, but you still can stay in **3F**

GRADUATION



Note:

1. About Accommodation

If you will leave after Saturday, please let us know in advance
(Accommodation fee for one day: 1000php)

2. About Laundry

Inform Ate(laundry staff) about your leaving day to make sure that you can receive your clothes before leaving(Normally, It takes 2~3 days to process)

Survival



NS

II